MICROFILMED

THIS PLAT IS NOT A SUBDIVISION AS DEFINED BY THE GREENVILLE COUNTY SUBDIVISION REGULATIONS.
8/17/82 Stephen W. Tanner
Chairman, Secretary, or Director of Planning.
Greenville County Planning Commission

FILED
GREENVILLE CO. S.C.
AUG 17 1 43 PM '82
DONNIE S. TANKERSLEY
R.M.C.

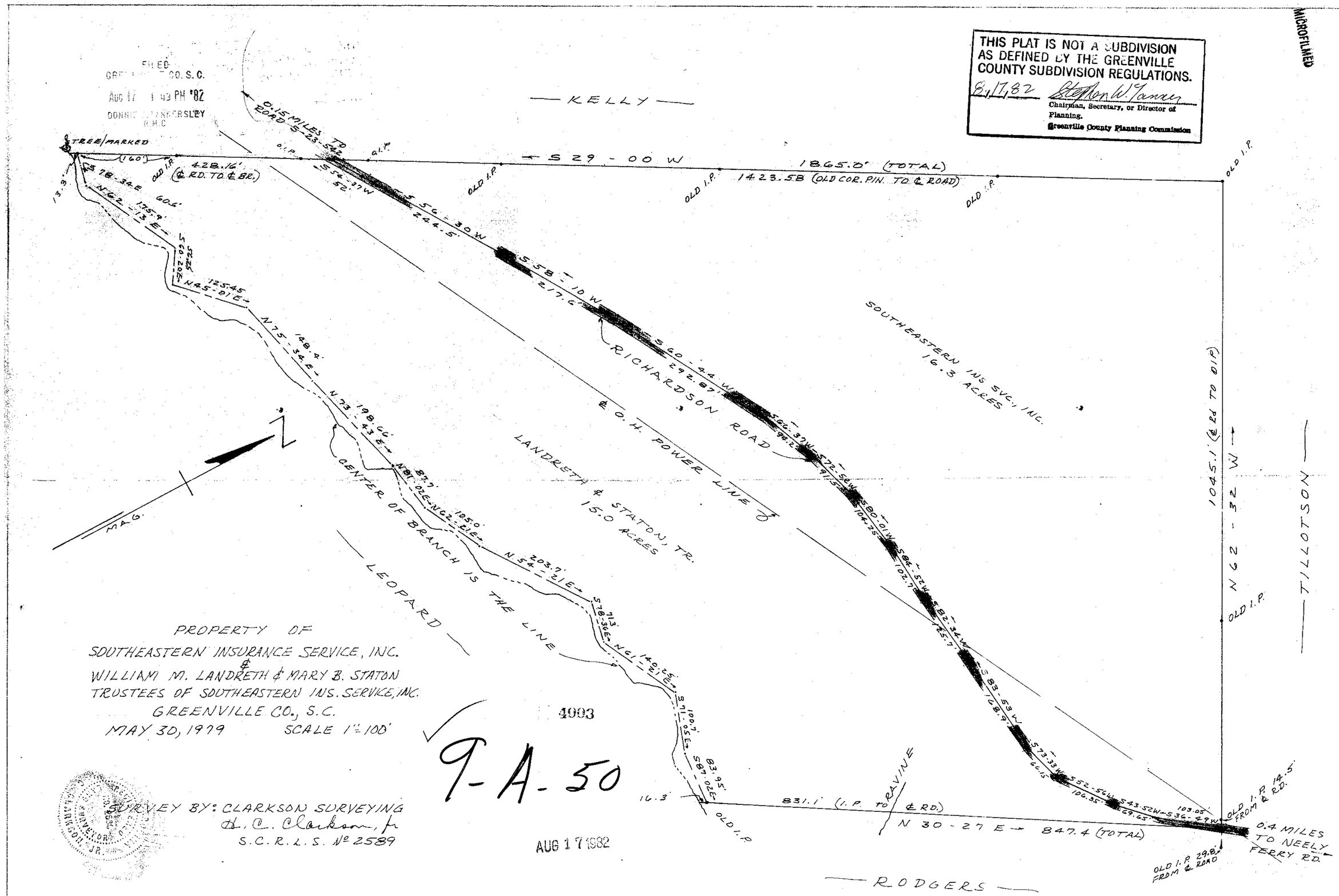

PROPERTY OF
SOUTHEASTERN INSURANCE SERVICE, INC.
&
WILLIAM M. LANDRETH & MARY B. STATON
TRUSTEES OF SOUTHEASTERN INS. SERVICE, INC.
GREENVILLE CO., S.C.
MAY 30, 1979 SCALE 1" = 100'

4003

9-A-50

SURVEY BY: CLARKSON SURVEYING
H. C. Clarkson, Jr.
S.C.R.L.S. No 2589

AUG 17 1982

5.00 8 48341B01